

**ATTACHMENT C (amended)**  
**MAPS OF THE WIRANGU No 3 CLAIM AREA**  
**Wirangu No 3**  
**Native Title Determination Application**  
**Claimant Application**

Filed on behalf of	The Applicant on behalf of the Wirangu People	
Prepared by	Bianca Lena, Senior Legal Officer	
	South Australian Native Title Services Ltd	
Tel	08 8110 2800	Facsimile: 08 8110 2811
Email	<a href="mailto:Bianca.L@nativetitlesa.org">Bianca.L@nativetitlesa.org</a>	
Address for service	Level 4, 345 King William Street ADELAIDE SA 5000	

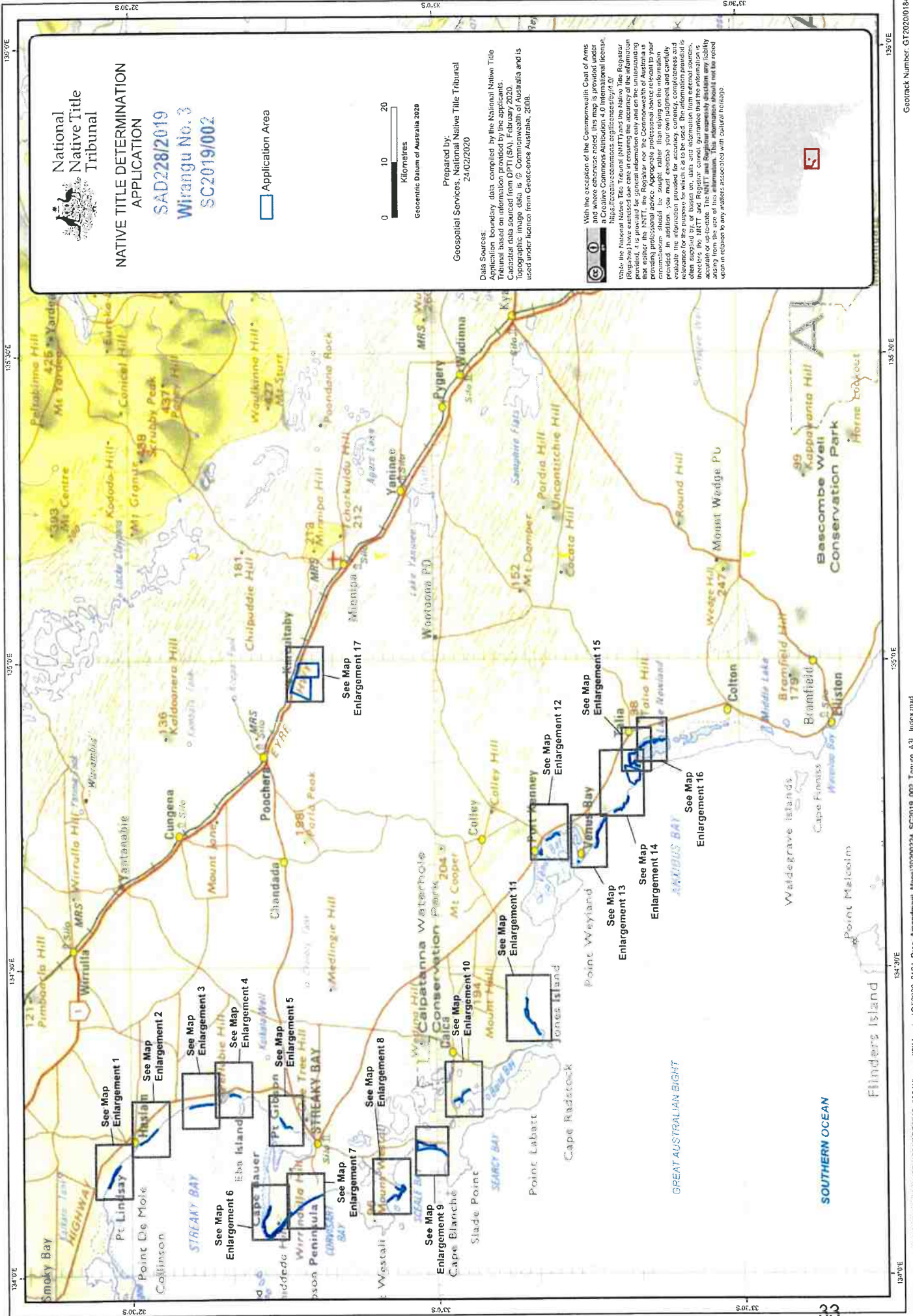

**NATIVE TITLE DETERMINATION APPLICATION**  
**SAD228/2019**  
**Wirangu No. 3**  
**SC2019/002**

Application Area

0 10 20  
 Kilometres  
 Geocentric Datum of Australia 2020

Prepared by:  
 Geospatial Services, National Native Title Tribunal  
 24/02/2020

Data Sources:  
 Application boundary data compiled by the National Native Title Tribunal and provided to the applicant.  
 Cadastral data sourced from DPI (SA), February 2020.  
 Topographic image data is © Commonwealth of Australia and is used under license from Geoscience Australia, 2008.

With the exception of the Commonwealth Coat of Arms, all other content on this page is either the property of or licensed to the Commonwealth of Australia under a Creative Commons Attribution 4.0 International license. While the National Native Title Tribunal (NNTT) and the Native Title Registrar (NTR) have exercised care in ensuring the accuracy of the information provided on this page, the NNTT, the Registrar and the Commonwealth of Australia do not warrant the accuracy of the information. Appropriate professional advice should be sought rather than relying on the information provided in relation to the application for accuracy, currency, completeness and relevance for the purpose for which it is to be used. The information provided is often updated by, or based on, data and information from external sources, including the NNTT and the Registrar. The NNTT and the Registrar assume no liability arising from the use of this information. This information should not be relied upon in relation to any matters associated with cultural heritage.



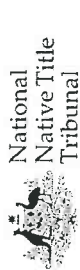

**NATIVE TITLE DETERMINATION APPLICATION**  
**SAD228/2019**  
**Wirangu No. 3**  
**SC2019/002**  
**Enlargement 1 (of 17)**

\* Denotes that portion of Lot that excludes a coastal strip running 30.17 metres (150 Links) landward of the Mean High Water Mark.

Application Area  
 Cadastral

0 500 1,000 metres

Geospatial Services, National Native Title Tribunal  
 24/02/2020

**Data Sources:**  
 Application boundary data compiled by the National Native Title Tribunal based on information provided by the applicants.  
 Cadastral data sourced from DPTI (SA), February 2020.  
 Road name data sourced from DPTI (SA), July 2017.  
 Background image: Source: Esri, DigitalGlobe, GeoEye, Earthstar (NGI), CNES/Airbus DS, USDA, USGS, AeroGRID, IGN, and the GIS User Community

This work is licensed under a Creative Commons Attribution 4.0 International License. <https://creativecommons.org/licenses/by/4.0/>

While the National Native Title Tribunal (NNTT) and the Native Title Registrar (NTR) have considered due care in ensuring the accuracy of the information provided, neither the NNTT, the Registrar nor the Commonwealth of Australia provides professional advice. Appropriate professional advice relevant to your circumstances should be sought, rather than relying on the information available for the purposes for which it is to be used. The information presented is given "as is", or based on, data and information from external sources, and the NNTT and Registrar expressly disclaim any liability arising from the use of this information. This information should not be relied upon in relation to any matters associated with cultural heritage.



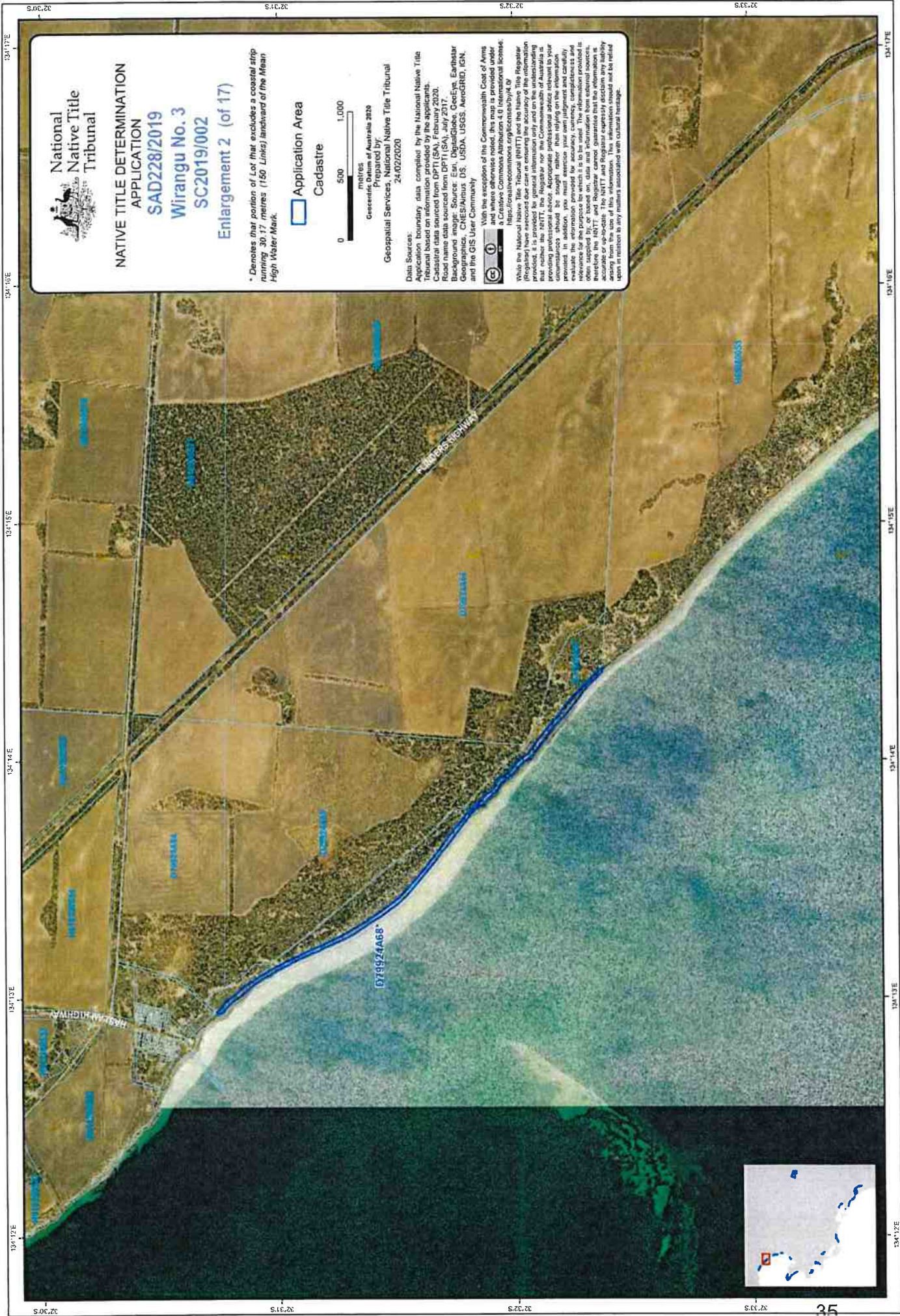





**NATIVE TITLE DETERMINATION  
 APPLICATION  
 SAD228/2019  
 Wirangu No. 3  
 SC2019/002  
 Enlargement 3 (of 17)**

\* Denotes that portion of Lot that excludes a coastal strip running 30.17 metres (150 Links) landward of the Mean High Water Mark.

Application Area  
 Cadastre



Geospatial Services, National Native Title Tribunal  
 Prepared by:  
 24/02/2020

**Data Sources:**  
 Application boundary data compiled by the National Native Title Tribunal based on information provided by the applicants.  
 Cadastre data sourced from DPRT (SA), February 2020.  
 Base map data sourced from DPRT (SA), July 2017.  
 Boundary data sourced from Geospatial Services, Esri, Esri  
 Geographics, CNES/Airbus DS, USDA, USGS, AeroGRID, IGN, and the GIS User Community  
 With the exception of the Commonwealth Coat of Arms and where otherwise noted, this map is provided under a Creative Commons Attribution 4.0 International license <https://creativecommons.org/licenses/by/4.0/>  
 While the National Native Title Tribunal (NNTT) and the Native Title Registrar (Registrar) have taken every care to ensure the accuracy of the information provided, it is provided for general information only and on the understanding that neither the NNTT, the Registrar nor the Commonwealth of Australia is responsible for any loss or damage caused by its use. Appropriate professional advice should be sought before using any information for purposes not intended by the data provider. In addition, you must exercise your own judgment and carefully evaluate the information provided for accuracy, currency, completeness and suitability for purposes for which it is to be used. The information provided is accurate as far as the information is concerned. The NNTT and Registrar expressly disclaim any liability for any loss or damage caused by its use. This information should not be relied upon or taken to any other use associated with cultural heritage.











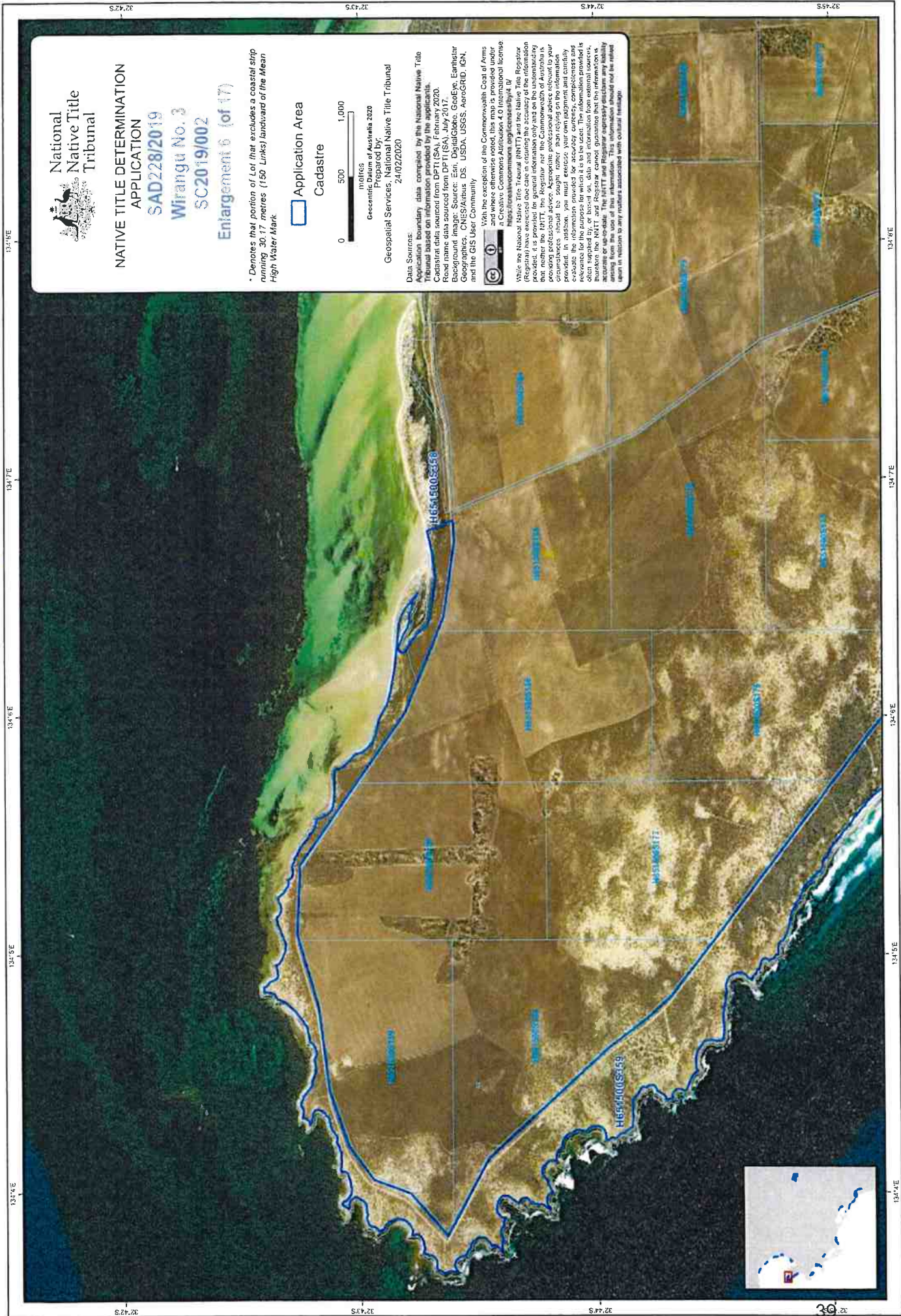

**National Native Title Tribunal**

**NATIVE TITLE DETERMINATION APPLICATION**

**SAD228/2019**

**Wirangu No. 3**

**SC2019/002**

**Enlargement 6 (of 17)**

*\* Denotes that portion of Lot that excludes a coastal strip running 30.17 metres (150 Links) landward of the Mean High Water Mark.*

Application Area

Cadastral

0 500 1,000  
 metres

Geospatial Services, National Native Title Tribunal  
 24/02/2020

**Data Sources:**  
 Application boundary data compiled by the National Native Title Tribunal based on information provided by the applicants.  
 Cadastral data sourced from DPTI (SA), February 2020.  
 Road name data sourced from DPTI (SA), July 2017.  
 Background image: Source: Esri, DigitalGlobe, GeoEye, Earthstar Geographics, CNES/Airbus DS, USDA, USGS, AeroGRID, IGN, and the GIS User Community

**Disclaimer:**  
 With the exception of the Commonwealth Coat of Arms, the information on this map is provided by third parties under a Creative Commons Attribution 4.0 International license (<https://creativecommons.org/licenses/by/4.0/>). While the National Native Title Tribunal (NNTT) and the Native Title Registrar (Registrar) have exercised due care in ensuring the accuracy of the information on this map, the NNTT, the Registrar and the Commonwealth of Australia is providing professional advice. Appropriate professional advice relevant to your circumstances should be sought rather than relying on the information provided. The information provided for accuracy, completeness and relevance for the purposes for which it is to be used. The information provided is often supplied by, or based on, data and information from external sources, which may not be up to date, or may be incomplete or contain inaccuracies or omissions. The NNTT and Registrar accept no liability arising from the use of this information. This information should not be relied upon in relation to any matters associated with cultural heritage.













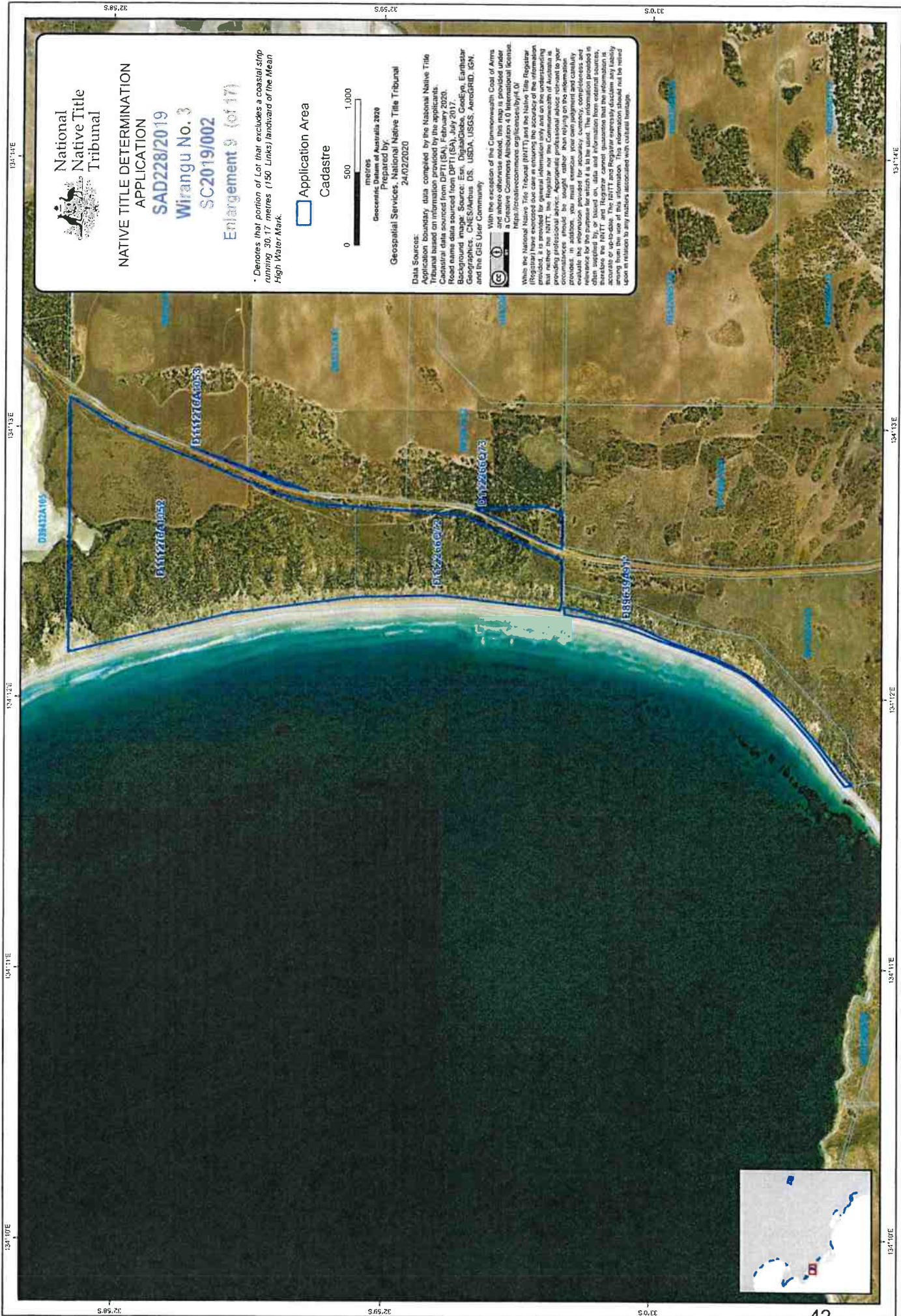

**NATIVE TITLE DETERMINATION APPLICATION**  
**SAD228/2019**  
**Wirangu No. 3**  
**SC2019/002**  
**Enlargement 9 (of 17)**

\* Denotes that portion of Lot that excludes a coastal strip running 30.17 metres (150 Links) landward of the Mean High Water Mark.

Application Area  
 Cadastral



Geospatial Services, National Native Title Tribunal  
 Prepared by:  
 24/02/2020

**Data Sources:**  
 Application boundary data compiled by the National Native Title Tribunal based on information provided by the applicants. Cadastral data sourced from DPRT (DA), February 2020. Base map data sourced from DPRT (DA), July 2017. Other data sources include: Geospatial Services, Esri/ArcGIS, Geographics, CHESA/Abnig, DS, USDA, USGS, LANDRAD, IGN, and the GIS User Community.

With the exception of the Commonwealth Coat of Arms and where otherwise noted, this map is provided under a Creative Commons Attribution 4.0 International license. <https://creativecommons.org/licenses/by/4.0/>

While the National Native Title Tribunal (NNTT) and the Native Title Registrar (NTR) have provided this map, the information provided, including the application boundary, is provided for general information only and on the understanding that neither the NNTT, the Registrar nor the Commonwealth of Australia is providing professional advice. Appropriate professional advice relevant to your proceedings should be sought. In addition, you must exercise your own judgment and carefully evaluate the information provided for accuracy, currency, completeness and other matters for the purpose for which it is to be used. The information provided is not intended to constitute a warranty of any kind, and the NNTT and Registrar expressly disclaim any liability arising from the use of this information. This information should not be relied upon in relation to any matters associated with certain litigation.





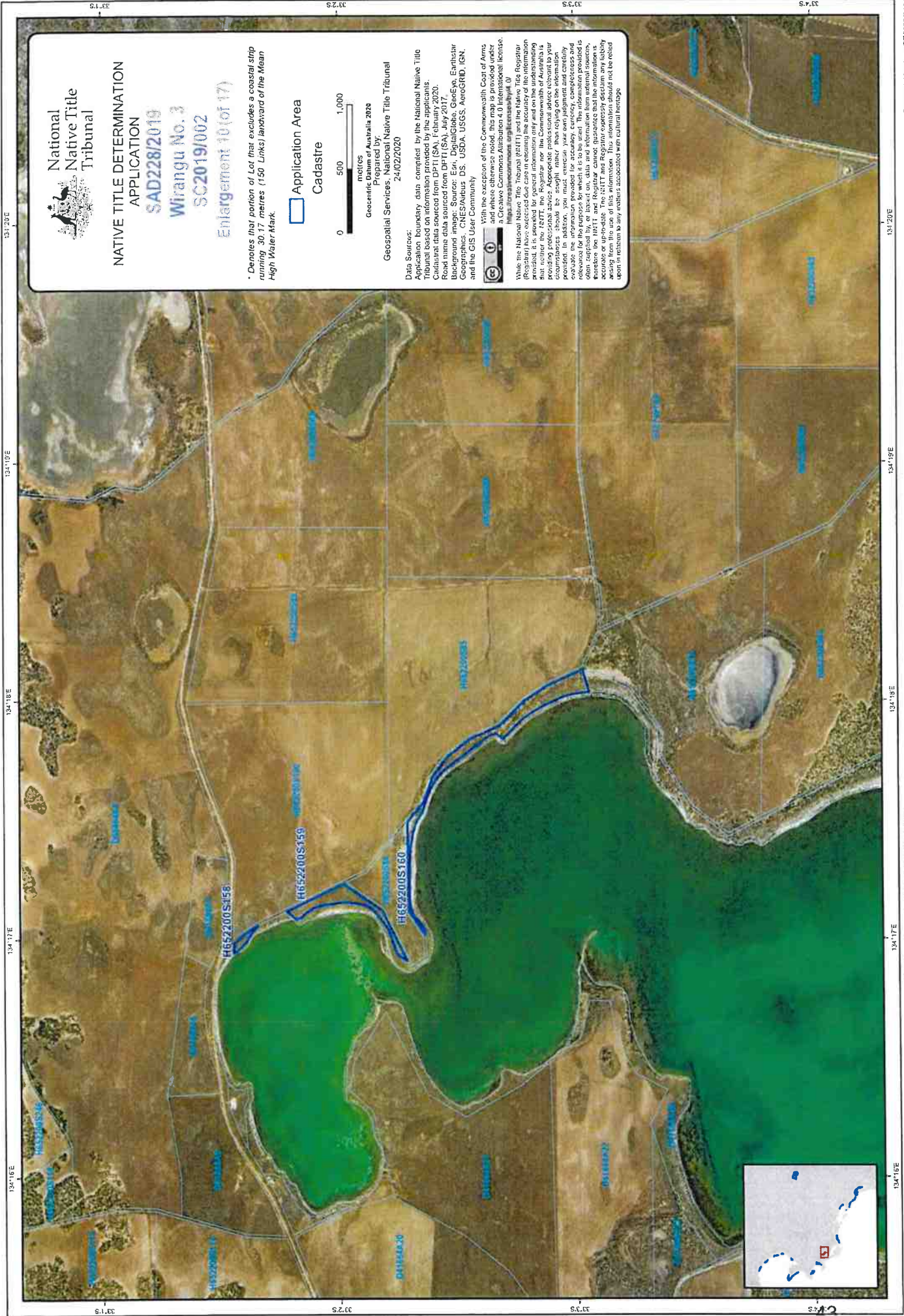



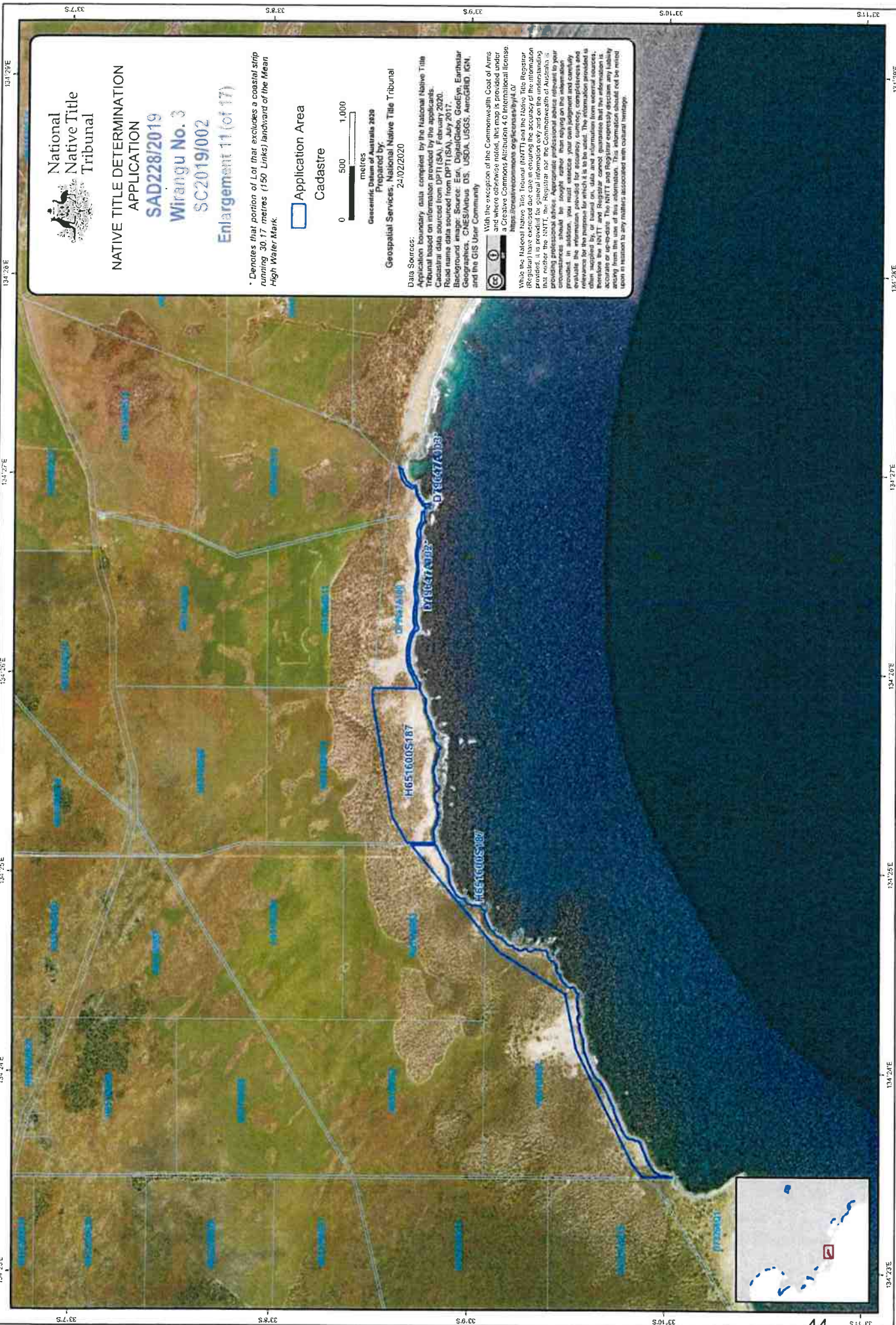





**National Native Title Tribunal**

**NATIVE TITLE DETERMINATION APPLICATION**  
**SAD228/2019**  
**Wirangu No. 3**  
**SC2019/002**  
**Enlargement 12 (of 17)**

\* Denotes that portion of Lot that excludes a coastal strip running 30.17 metres (150 Links) landward of the Mean High Water Mark.

**Application Area**  
**Cadastral**

0 500 1,000 metres

Geospatial Datum of Australia 2020  
 Prepared by National Native Title Tribunal  
 24/02/2020

Data Sources:  
 Application boundary: data compiled by the National Native Title Tribunal based on information provided by the applicants.  
 Cadastral data sourced from DPTI (SA), February 2020.  
 Road name data sourced from DPTI (SA), July 2017.  
 Background image: Source: Esri, DigitalGlobe, GeoEye, Earthstar Geographics, CNES/Airbus DS, USDA, USGS, AeroGRID, IGN, and the GIS User Community

With the exception of the Commonwealth Coat of Arms and the State Emblem of Australia, this document is licensed under a Creative Commons Attribution 4.0 International license (<https://creativecommons.org/licenses/by/4.0/>)

While the National Native Title Tribunal (NNTT) and the Native Title Registrar (Registrar) have exercised due care in ensuring the accuracy of the information provided, the NNTT, the Registrar and the Commonwealth of Australia do not warrant the accuracy of the information. Appropriate professional advice should be sought prior to relying on the information provided. The information provided for accuracy, currency, completeness and relevance for the purpose for which it is to be used. The information provided is not to be used for any other purpose. The NNTT and Registrar expressly disclaim any liability arising from the use of this information. This information should not be relied upon in relation to any matters associated with cultural heritage.



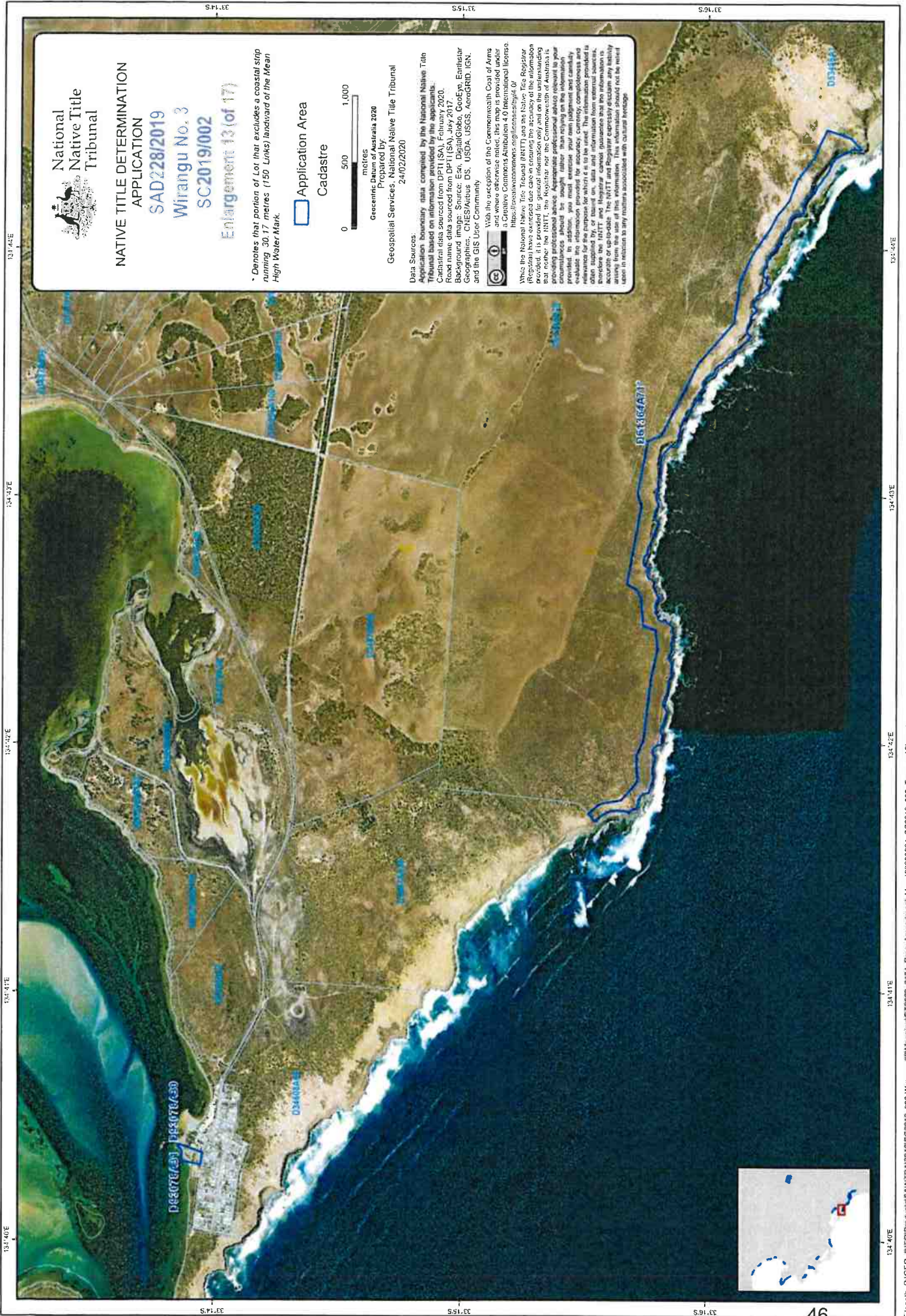

**NATIVE TITLE DETERMINATION**  
**APPLICATION**  
**SAD228/2019**  
**Wirangu No. 3**  
**SC2019/002**  
**Enlargement 13 (of 17)**

\* Denotes that portion of Lot that excludes a coastal strip running 30.17 metres (150 Links) landward of the Mean High Water Mark.

Application Area  
 Cadastre



Geospatial Services, National Native Title Tribunal  
 24/02/2020

**Data Sources:**  
 Application boundary data compiled by the National Native Title Tribunal based on information provided by the applicants.  
 Cadastral data sourced from DP11 (SA), February 2020.  
 Road name data sourced from DP11 (SA), July 2017.  
 Background maps: Source: Esri, DigitalGlobe, GeoEye, Earthstar Geographics, CNES/Airbus DS, USDA, USGS, AeroGRID, IGN, and the GIS User Community  
 With the exception of the Commonwealth Coat of Arms, the information on this map is not to be used for any purpose other than that for which it was prepared.  
 a Creative Commons Attribution 4.0 International license.  
<https://creativecommons.org/licenses/by/4.0/>  
 While the National Native Title Tribunal (NNTT) and the Native Title Registrar (Registrar) have exercised due care in ensuring the accuracy of the information that is shown on this map, the NNTT, the Registrar nor the Commonwealth of Australia is providing professional advice. Appropriate professional advice relevant to your proceedings should be sought rather than relying on the information excluded in the information provided for accuracy, completeness and relevance for the purpose for which it is to be used. The information provided is not to be used for any purpose other than that for which it was prepared. The Registrar and Registrar expressly disclaims any liability arising from the use of this information. This information should not be relied upon in relation to any matters associated with cultural heritage.







**NATIVE TITLE DETERMINATION APPLICATION**  
**SAD228/2019**  
**Wirangu No. 3**  
**SC2019/002**  
**Enlargement 14 (of 17)**

\* Denotes that portion of Lot that excludes a coastal strip running 30.17 metres (150 Links) Inboard of the Mean High Water Mark.

Application Area  
 Cadastre

0 500 1,000  
 metres

Geospatial Data of Australia 2020

Prepared by:  
 Geospatial Services, National Native Title Tribunal  
 24/02/2020

Data Sources:  
 Surveying data compiled by the National Native Title Tribunal based on information provided by the applicants.  
 Cadastral data sourced from DPTI (SA), February 2020.  
 Road name data sourced from DPTI (SA), July 2017.  
 Background image: Source: Esri, DigitalGlobe, GeoEye, Earthstar Geographics, CNES/Airbus DS, USDA, USGS, AeroGRID, IGN, and the GIS User Community

With the exception of the Commonwealth Coat of Arms and where otherwise noted, this map is provided under a Creative Commons Attribution-NonCommercial-ShareAlike license. <https://creativecommons.org/licenses/by-nc-sa/4.0/>

While the National Native Title Tribunal (NNTT) and the Native Title Registrar (Registrar) have exercised due care in ensuring the accuracy of the information provided, it is provided for general information only and on the understanding that the user will verify the information for their own purposes. The NNTT and Registrar accept no liability for any loss or damage, including consequential loss or damage, arising from the use of this information. The information should not be relied upon in relation to any matters associated with cultural heritage.







**National Native Title Tribunal**

**NATIVE TITLE DETERMINATION APPLICATION**  
**SAD228/2019**  
**Wirangu No. 3**  
**SC2019/002**  
**Enlargement 15 (of 17)**

\* Denotes that portion of Lot that excludes a coastal strip running 30.17 metres (150 Links) landward of the Mean High Water Mark.

Application Area  
 Cadastral

0 500 1,000 metres  
 Geospatial Data Australia 2020  
 Prepared by  
 Geospatial Services, National Native Title Tribunal  
 24/02/2020

Data Sources:  
 Application boundary data compiled by the National Native Title Tribunal based on information provided by the applicants.  
 Cadastral data sourced from DPTI (SA), February 2020.  
 Road name data sourced from DPTI (SA), July 2017.  
 Background image: Source: Esri, DigitalGlobe, GeoEye, Earthstar Geographics, CNES/Airbus DS, USDA, USGS, AeroGRID, IGN, and the GIS User Community

With the exception of the Commonwealth Coat of Arms and the Australian Coat of Arms, the content of this map is a Creative Commons Attribution 4.0 International License: <https://creativecommons.org/licenses/by/4.0/>

While the National Native Title Tribunal (NNTT) and the Native Title Registrar (NTR) have exercised due care in ensuring the accuracy of the information provided, the NNTT, the Registrar and the Commonwealth of Australia do not warrant the accuracy of the information. The NNTT and Registrar are not providing professional advice. Appropriate professional advice relevant to your circumstances should be sought rather than relying on the information provided. The NNTT and Registrar are not responsible for any errors or omissions in the information provided for which it is to be used. The information provided is only supplied by, or based on, data and information from national sources, and is not intended to be used for any other purpose. The NNTT and Registrar accept no liability for any loss or damage arising from the use of this information. The NNTT and Registrar expressly disclaim any liability in relation to any matters associated with cultural heritage.



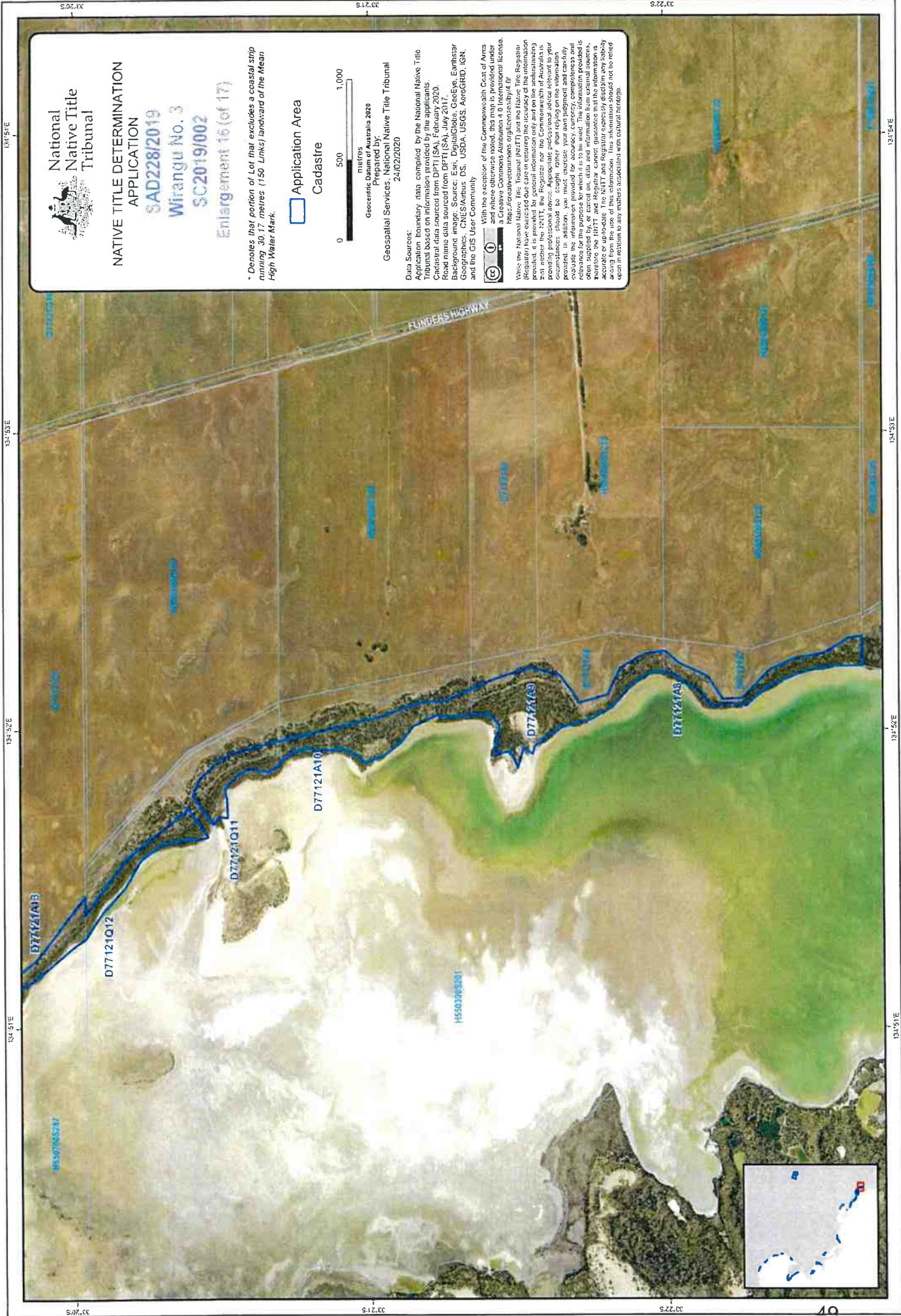



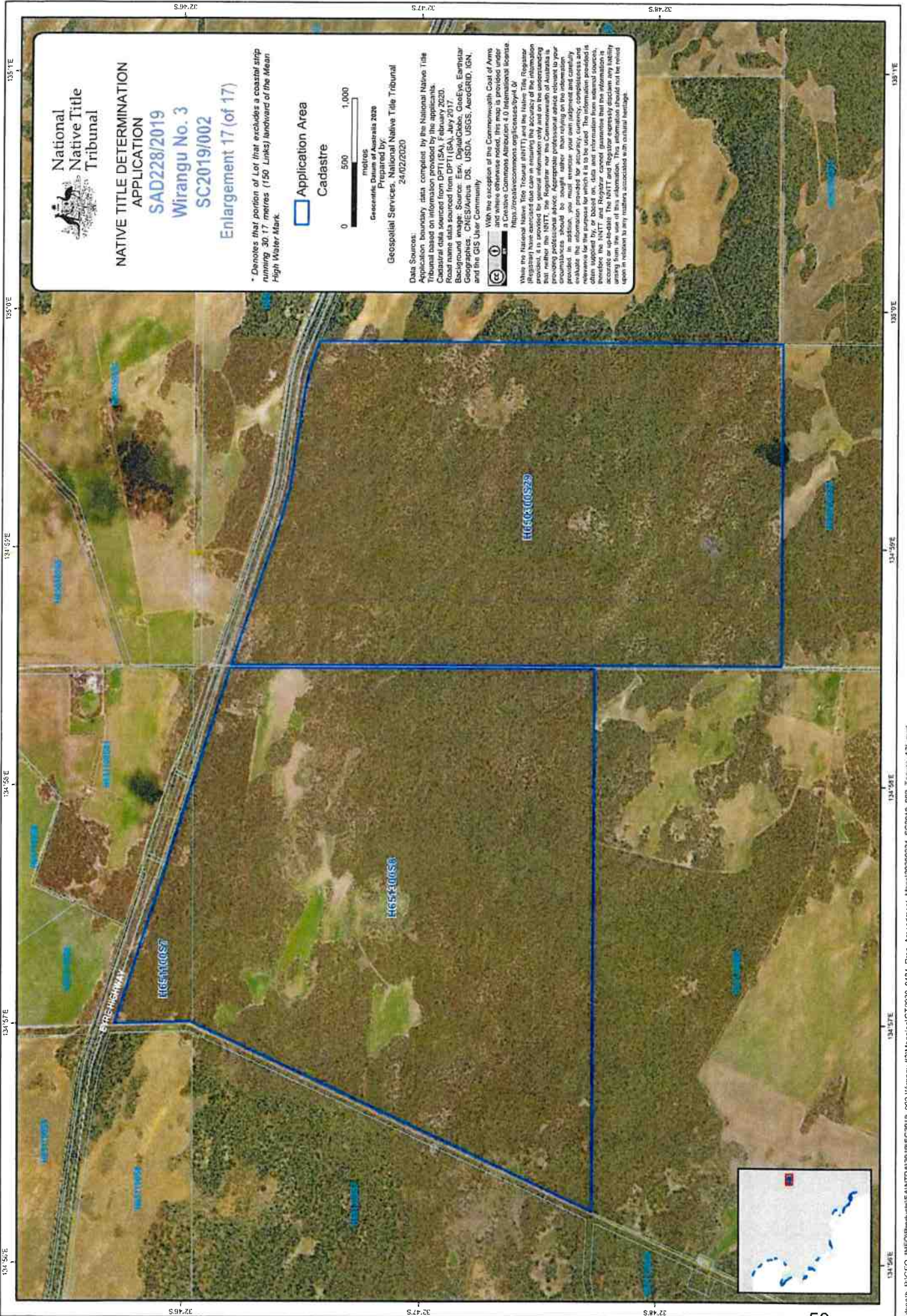

**NATIVE TITLE DETERMINATION  
 APPLICATION  
 SAD228/2019  
 Wirangu No. 3  
 SC2019/002  
 Enlargement 17 (of 17)**

\* Denotes that portion of lot that excludes a coastal strip running 30.17 metres (150 Links) landward of the Mean High Water Mark.

- Application Area
- Cadastral

0 500 1,000  
 metres  
 Geospatial Data  
 Prepared by:  
 Geospatial Services, National Native Title Tribunal  
 24/02/2020

**Data Sources:**  
 Application boundary data compiled by the National Native Title Tribunal based on information provided by the applicants.  
 Cadastral data sourced from DPTI (SA), February 2020.  
 Road name data sourced from DPTI (SA), July 2017.  
 Background image: Source: Esri, DigitalGlobe, GeoEye, Earthstar Geographics, CNES/Airbus DS, USDA, USGS, AeroGRID, IGN, and the GIS User Community

With the exception of the Commonwealth Coat of Arms, all other content on this page is licensed under a Creative Commons Attribution 4.0 International License.  
<https://creativecommons.org/licenses/by/4.0/>  
 While the National Native Title Tribunal (NNTT) and the Native Title Registrar have exercised due care in ensuring the accuracy of the information provided, the NNTT, the Registrar nor the Commonwealth of Australia is providing professional advice. Acceptable professional advice relevant to your particular circumstances should be sought rather than relying on the information provided. The information provided for accuracy, currency, completeness and relevance for the purpose for which it is to be used. The information provided is not a legal or financial statement, and does not constitute an offer of insurance, or any other financial product. The NNTT and Registrar expressly disclaim any liability arising from the use of this information. This information should not be relied upon in relation to any matters associated with pastoral heritage.

